

PERMIT
 CITY OF NAPOLEON, OHIO - BUILDING DEPARTMENT
 255 West Riverview Avenue, Napoleon, Ohio 43545 - (419) 592-4010

Permit No. <u>2845</u> Issued <u>2-2-93</u> Job Location <u>145 Wayne Park Drive</u> Lot _____ Issued by <u>Brent N. Damman</u> Owner <u>Mary Katherine Meyers 592-2684</u> Address <u>145 Wayne Park Drive,</u> <u>Napoleon, Ohio 43545</u> Agent <u>Self</u> Address _____ Use Type - Residential <u>xx</u> Other - Describe _____ No. Dwelling Units <u>1</u> New _____ Replacement _____ Add'n. <u>xx</u> Alter _____ Remodel _____ Mixed Occupancy _____ Change of Occupancy _____ Estimated Cost \$ <u>7,000.00</u>	FEES	BASE	PLUS	TOTAL		
{x} Building	\$	9.00	\$	42.00	\$	51.00
[] Electrical	\$		\$		\$	
[] Plumbing	\$		\$		\$	
[] Mechanical	\$		\$		\$	
[] Demolition	\$		\$		\$	
[] Zoning	\$		\$		\$	
[] Sign	\$		\$		\$	
[] Water Tap	\$		\$		\$	
[] Sew. Insp.	\$		\$		\$	
[] Sewer Tap	\$		\$		\$	
[] Temp. Water	\$		\$		\$	
[] Temp. Elec.	\$		\$		\$	
						TOTAL FEES.....\$ 51.00
						LESS FEES PAID.....\$ 51.00
						BALANCE DUE.....\$ 0.00

ZONING INFORMATION

district	lot dimensions		area	front yd	side yd	rear yd
max hgt	no pkg spaces	no ldg spaces	max cover	petition or appeal req'd	date appr	

WORK INFORMATION

Size: Length _____ Width _____ Stories _____ Ground Floor Area _____
 Height _____ Building Volume (for Demo. Permit) _____

Electrical: _____

Plumbing: _____

Mechanical: _____

Additional Information: Enclose porch area

Date 2-2-93 Applicant Signature Mary Katherine Meyers.

APPLICATION FOR

Residential, Building, Electrical, Plumbing, Mechanical, and Demolition Permit
FROM - The City of Napoleon, Ohio, Building Department
 255 West Riverview Avenue; P.O. Box 151; Napoleon, Ohio 43545 - Telephone (419) 592-4010

ENTRY NO. _____

PERMIT NO. 2845 ISSUED 2-2-93

JOB LOCATION 145 Wayne PK Dr.

LOT _____
 (Subdivision or Legal Description)

ISSUED BY BND
 (Building Official)

OWNER Mary Katherine William Meyers PHONE 592-2684

ADDRESS 145 Wayne Park Dr.

AGENT Self PHONE _____

ADDRESS _____

USE: (X) Residential () Commercial () Industrial
 () Other _____

WORK: () New (X) Addition () Replacement () Remodel

ESTIMATED COST = \$ 7000.00

	<u>Base</u>	<u>Plus</u>	<u>Total</u>
(X) Building	\$ <u>9.00</u>	\$ <u>42.00</u>	\$ <u>51.00</u>
() Electrical	\$ _____	\$ _____	\$ _____
() Plumbing	\$ _____	\$ _____	\$ _____
() Mechanical	\$ _____	\$ _____	\$ _____
() Demolition	\$ _____	\$ _____	\$ _____
() Zoning	\$ _____	\$ _____	\$ _____
() Sign	\$ _____	\$ _____	\$ _____
() Water Tap	\$ _____	\$ _____	\$ _____
() Sewer Tap	\$ _____	\$ _____	\$ _____
() Temp Water	\$ _____	\$ _____	\$ _____
() Temp Elec.	\$ _____	\$ _____	\$ _____

Additional Plan Review: Structure _____ Hours _____
 Electric _____ Hours _____

TOTAL FEES	\$ <u>51.00</u>
Less Fees Paid	\$ <u>51.00</u>
BALANCE DUE	\$ _____

ZONING INFORMATION

<u>District</u>	<u>Lot Dimensions</u>	<u>Area</u>	<u>Front Yard</u>	<u>Side Yard</u>	<u>Rear Yard</u>
-----------------	-----------------------	-------------	-------------------	------------------	------------------

<u>Max Height</u>	<u>No. Pkg. Spaces</u>	<u>No. Ldg. Spaces</u>	<u>Max Cover</u>	<u>Petition or Appeal Required-Date</u>
-------------------	------------------------	------------------------	------------------	---

WORK INFORMATION

Building: Ground Floor Area _____ sq. ft. Basement Floor Area _____ sq. ft.
 Garage Floor Area _____ sq. ft. 2nd Floor Area _____ sq. ft. Other _____ sq. ft.
 Size: Width _____ Length _____ Stories _____ Height _____
 Building Volume (for Demolition Permit) _____ cubic feet
 Description of Work: enclose porch area.

ELECTRICAL: Contractor _____ Phone _____

Address _____ ESTIMATED COST = \$ _____

Type of Work: ()New ()Service Change ()Rewiring ()Add'l Wiring TEMPORARY ELEC. REQUIRED - ()Yes ()No

Size of Service _____ Underground _____ Overhead _____ Number of New Circuits _____

Description of Work: _____

PLUMBING: Contractor _____ Phone _____

Address _____ ESTIMATED COST = \$ _____

WATER TAP REQUIRED - ()Yes ()No Size _____ Type of Pipe _____ Water Dist. Pipe _____

SANITARY SEWER TAP REQUIRED - ()Yes ()No Size _____ Type of Pipe _____ Dr. Waste Vt. Pipe _____

STREET SEWER TAP REQUIRED - ()Yes ()No Type of Pipe _____ STREET TO BE OPENED - ()Yes ()No

Main Building Drain Size = _____ Main Vent Pipe Size = _____

LIST NUMBER OF PLUMBING FIXTURES BELOW:

Water Closets = _____ Bathtubs = _____ Showers = _____ Lavatories = _____ Kitchen Sinks = _____ Disposal = _____

Clothes Washer = _____ Floor Drains = _____ Dishwasher = _____ Other _____ Total = _____

Description of Work: _____

MECHANICAL: Contractor _____ Phone _____

Address _____ ESTIMATED COST = \$ _____

HEATING SYSTEM - ()Forced Air ()Gravity ()Hot Water ()Steam ()Unit Heaters ()Radiant ()Baseboard

TYPE OF FUEL - ()Electric ()Natural Gas ()Propane ()Wood ()Coal ()Solar ()Geothermal Other _____

NUMBER OF HEAT ZONES = _____ HOT WATER - ()One (1) Pipe ()Two (2) Pipes ()Series Loop

ELECTRIC HEAT - Number of Circuits _____ Number of Furnaces _____ Number of Hot Air Runs _____

Number of Hot Water Radiators _____ Total Heat Loss _____ Rated Capacity of Furnace/Boiler _____

LOCATION OF HEATING UNITS - ()Crawl Space ()Floor Level ()Attic ()Suspended ()Roof ()Outside

Description of Work: _____

DRAWINGS REQUIRED: All applications must be accompanied by two (2) complete sets of Drawings including Site Plans, Foundation Plans, Floor Plans, Structural Framing Plans, Exterior Elevations, Section and Details, Stair Details, Electrical Layout, Plumbing Isometric, Heating Layout, etc. All Plans shall be drawn to scale, show all existing structure on the Site Plans, and show electric panel and furnace locations.

READ AND SIGN BELOW: The undersigned hereby makes application for a Permit for all work described herein and agrees to complete the work in strict accordance with all applicable provisions of the current edition of the C.A.B.O. Building Code, the Napoleon Building and Zoning Codes, the Napoleon Engineering Department Rules and Regulations, Standard Specifications and other pertinent sections of the Napoleon Code of Ordinances.

Signature of Applicant _____ Date _____

PLAT OF SURVEY

FOR MARY KATHERINE MEYERS

OF CANAL LAND LOCATED IN THE NORTHEAST FRACTIONAL 1/4 OF SECTION 27, T-5-N, R-6-E, NAPOLEON TOWNSHIP, HENRY COUNTY, OHIO. AND IN THE CITY OF NAPOLEON, OHIO.

LEGEND

- A - 5/8 IRON PIN FOUND
- B - SURVEY STAKE FOUND
- C - IRON PIN SET
- D - CROSS CHISELED 'N' CONCRETE DRIVEWAY

DWG. No. D-89428-5

DATE: JULY 15, 1989

SCALE: 1" = 30'

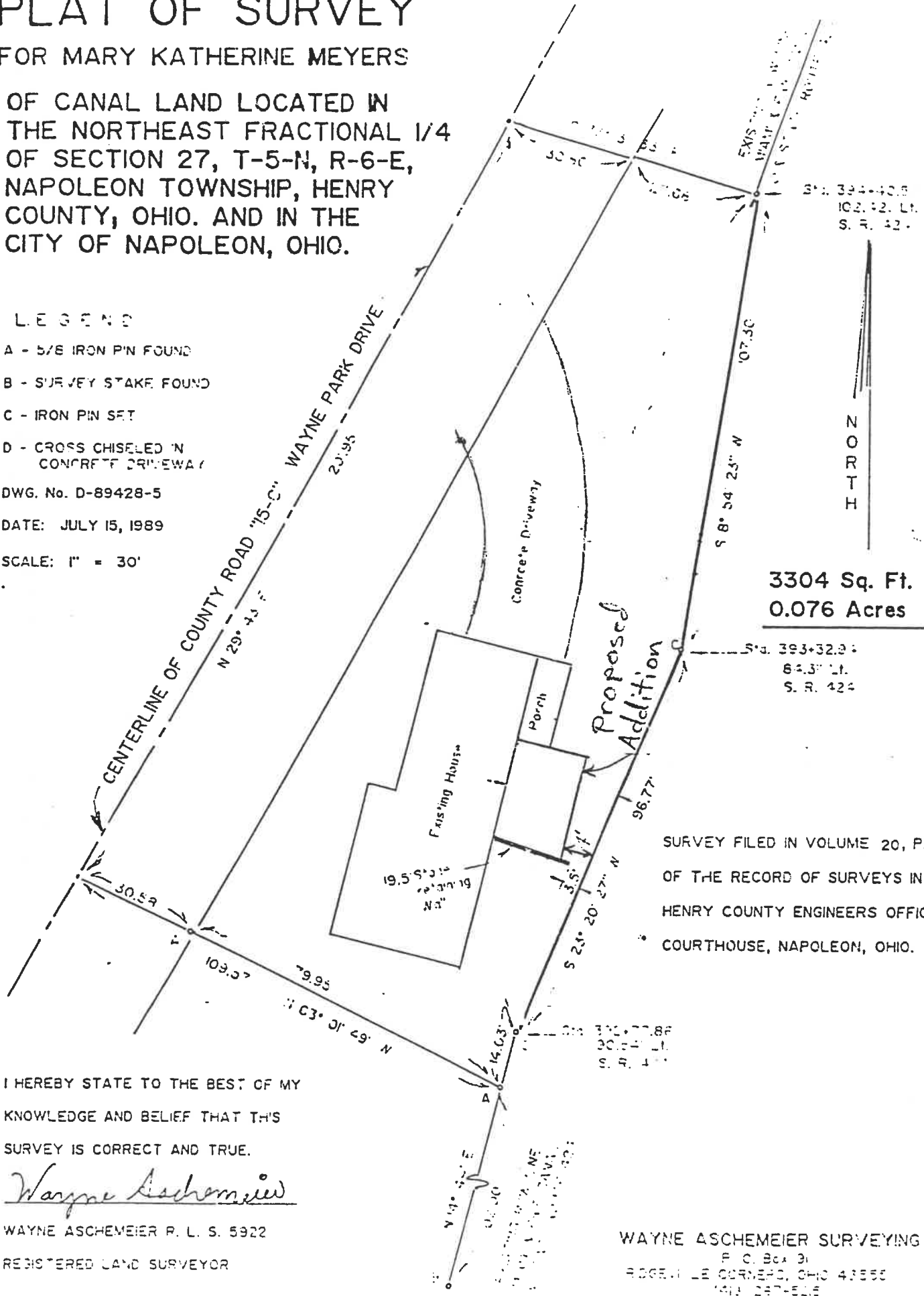

SURVEY FILED IN VOLUME 20, PAGE 33 OF THE RECORD OF SURVEYS IN THE HENRY COUNTY ENGINEERS OFFICE, COURTHOUSE, NAPOLEON, OHIO.

I HEREBY STATE TO THE BEST OF MY KNOWLEDGE AND BELIEF THAT THIS SURVEY IS CORRECT AND TRUE.

Wayne Aschemeier

WAYNE ASCHEMEIER R. L. S. 5922 REGISTERED LAND SURVEYOR

WAYNE ASCHEMEIER SURVEYING
P. O. Box 31
ROBERT LE CORNEUR, OHIO 43886
(614) 247-6116

